Shifts in insurance

Ripple effects in the low touch economy

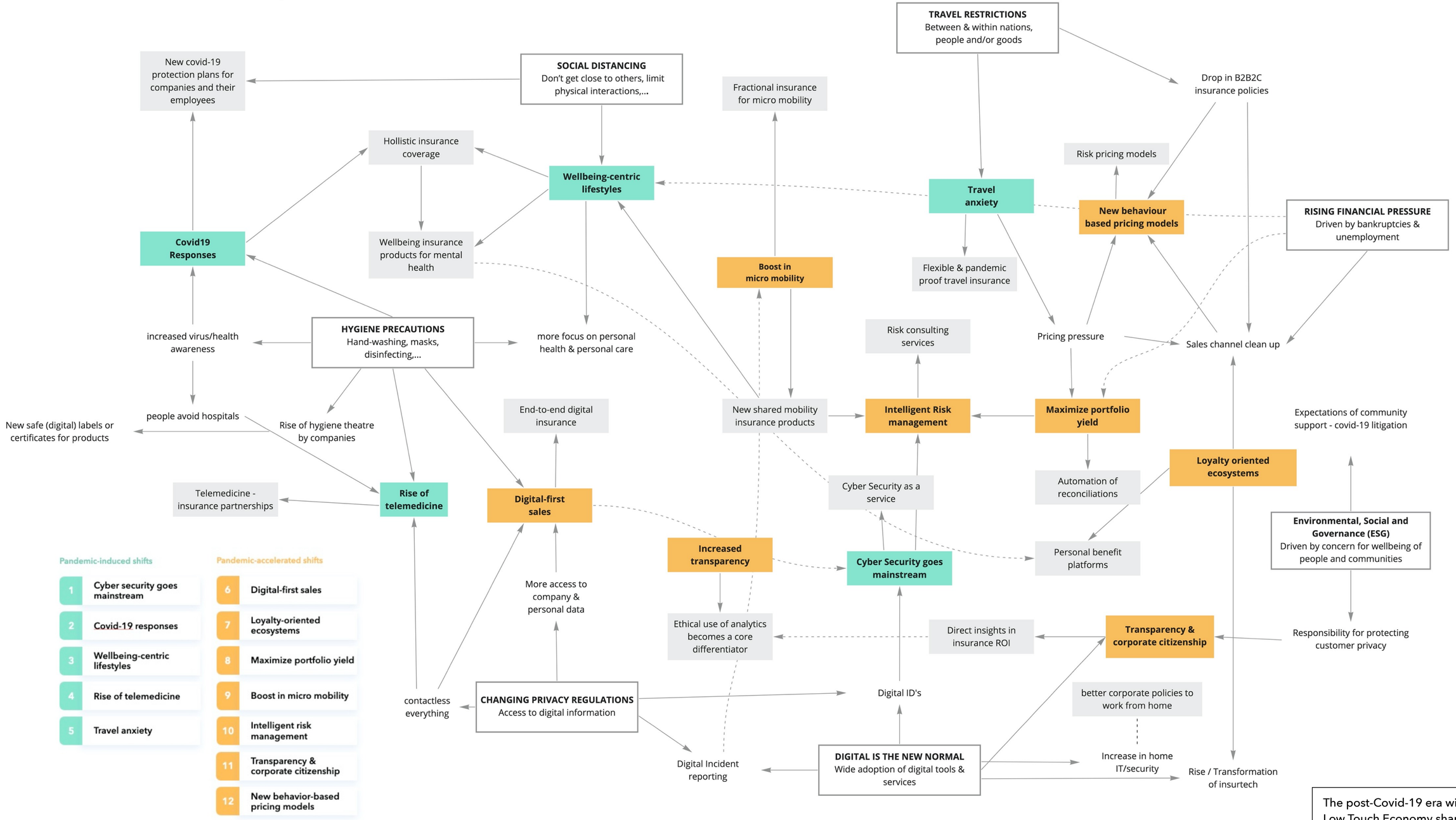

The post-Covid-19 era will become a Low Touch Economy shaped by new habits & regulations. Some shifts will be there only for a couple of months, while others could create long-lasting ripple effects in multiple industries.

More insights: boardofinnovation.com

board of innovation

About this document
The year ahead will be in a continuous state of flux. Therefore this mindmap will be updated regularly to help you navigate the unknown. All feedback is genuinely appreciated. You can send your suggestions to vincent@boardofinnovation.com

About Board of Innovation
We are a strategy & business design firm. At Board of Innovation we partner with the world's largest organizations to navigate fundamental shifts. We start from your assets & core strengths to find new growth.
Proudly independent for +10y | New York - Amsterdam - Antwerp - Singapore.

printsize: A1
boardofinnovation.com/low-touch-economy